

PLAN SHOWING THE PROPOSED CONSTRUCTION OF A RESIDENTIAL BUILDING IN S.NO.130/1B, NUNMANGALUM VILLAGE, AT PLOT NO.13, PARTHASARATHI PILLAI STREET, SAIDAPET TALUK, CHENGALPATTU DISTRICT.

SCALE 1:100

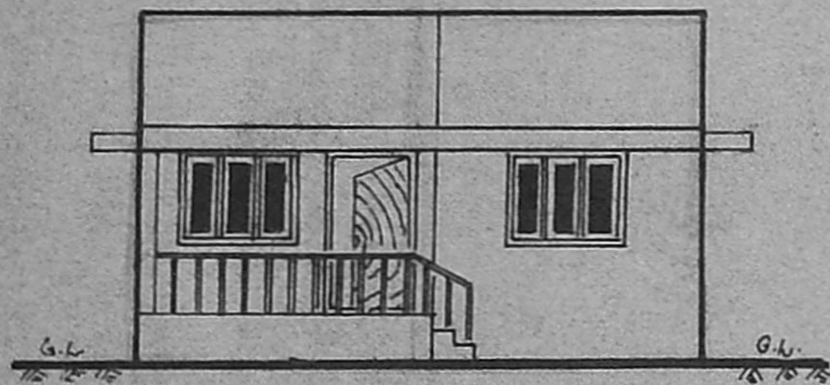

ELEVATION

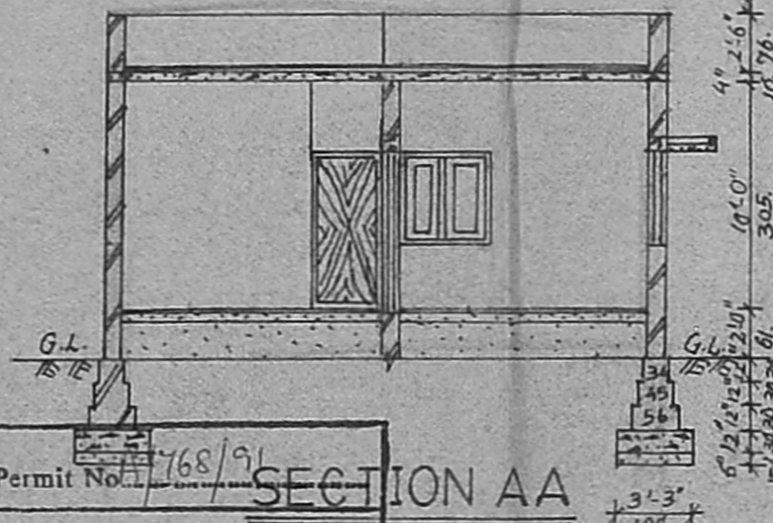

SECTION AA

Planning Permit No. 768/91
APPROVED
 SUBJECT TO THE CONDITIONS IN THIS OFFICE LETTER.
 No. 27269/91 Date 15-2-91
 FOR MEMBER SECRETARY
 MADRAS METROPOLITAN DEVELOPMENT AUTHORITY
 MADRAS - 600 008

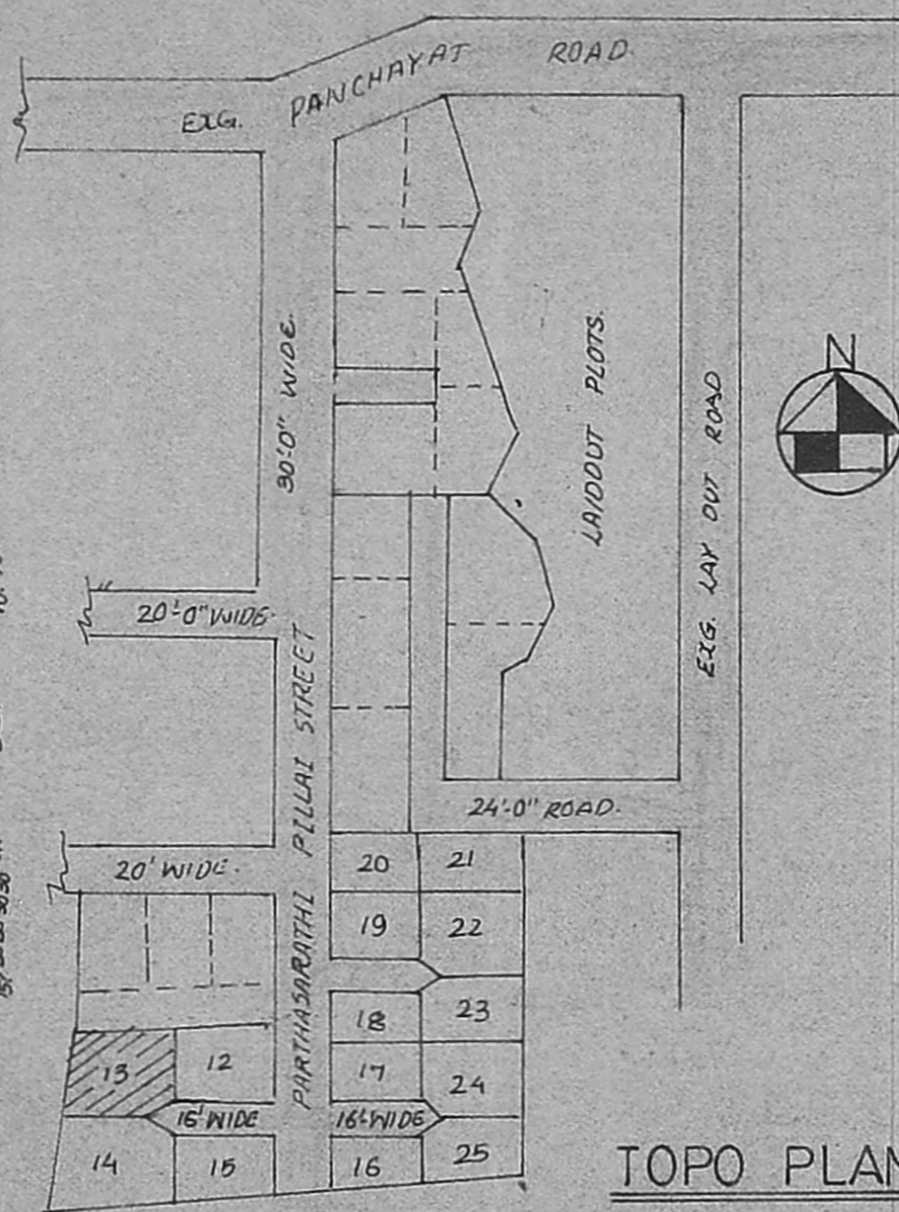

TOPO PLAN

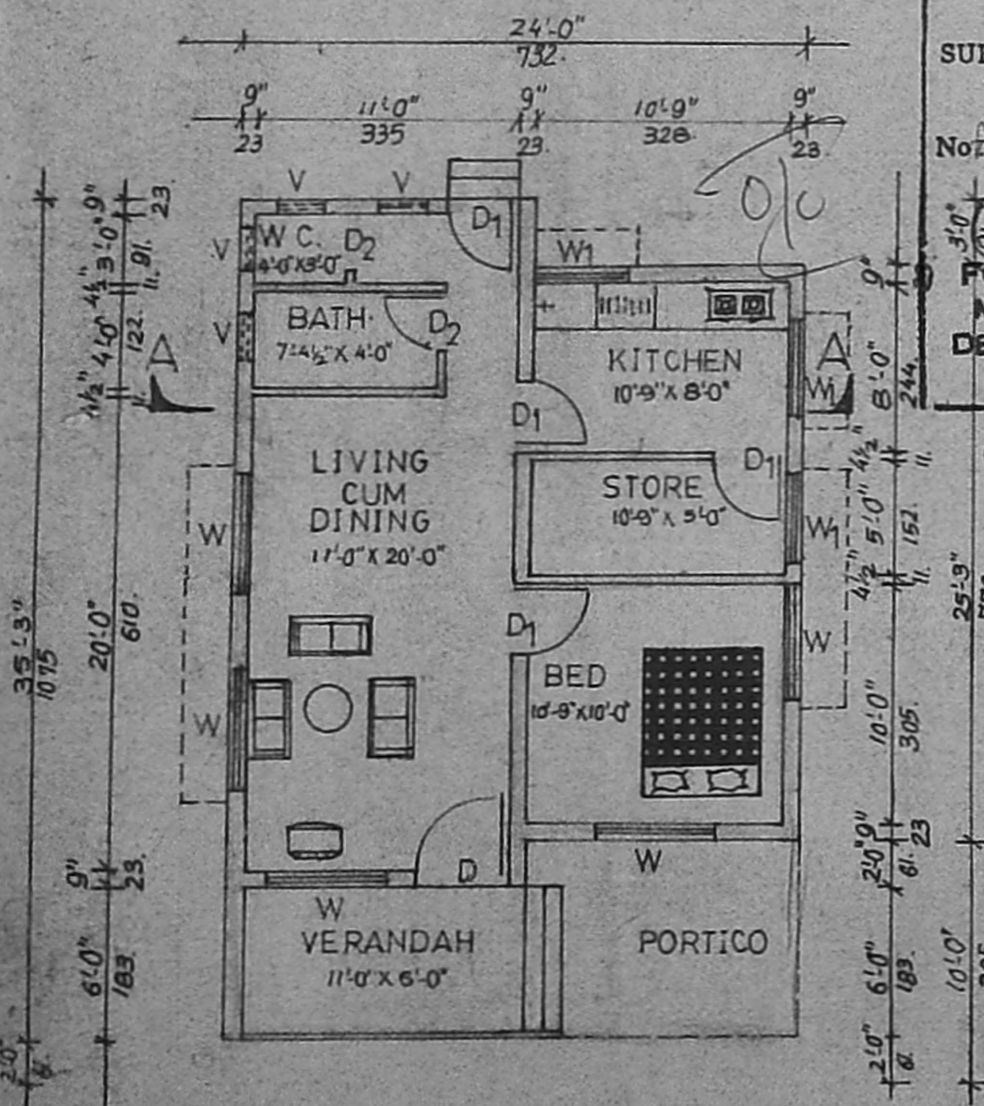

PLAN

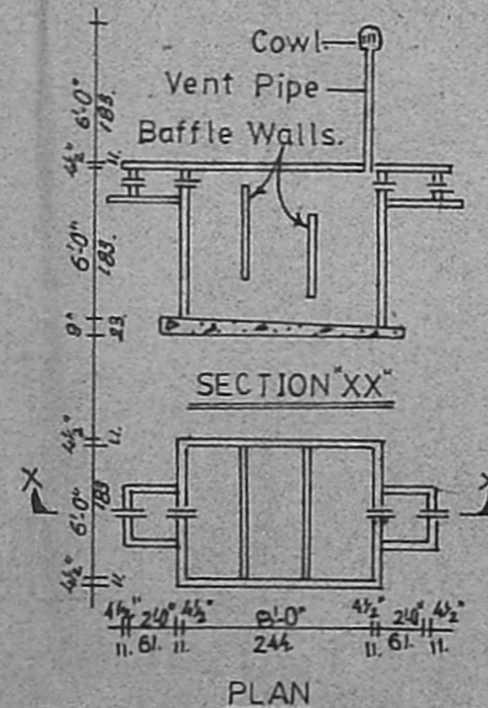

SECTION XX

PLAN

SECTION OF WELL

SEPTIC TANK

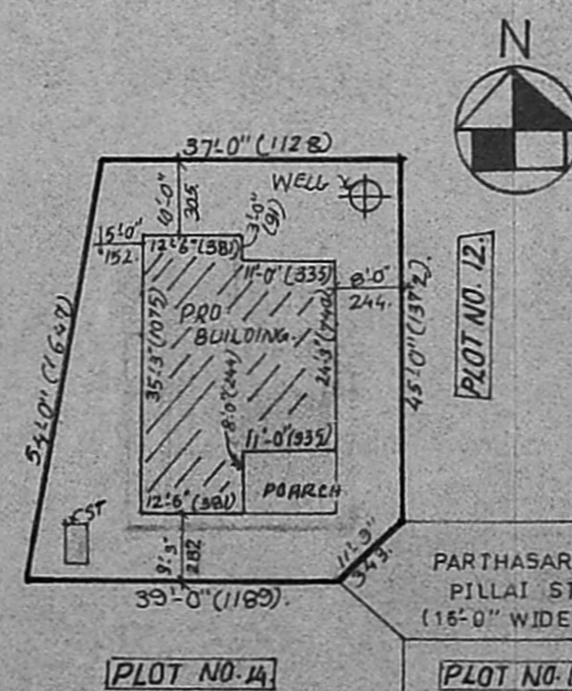

SITE PLAN (1:300)

SPECIFICATION

- FOUNDATION CONCRETE IN P.C.C. 1:5:10, 30cm THK.
- BRICK WORK FOR FOUNDATION, BASEMENT, SUPERSTRUCTURE AND PARAPET IN CM 1:6 USING STOCK BRICKS 9" THICK.
- SAND FILLING IN BASEMENT BELOW FLOORING.
- FLOORING CONCRETE IN CC-1:4:8, FINISHING WITH MOSAIC TILES.
- PLASTERING IN CM-1:4, 12mm THICK ON BOTH SIDES WITH WHITE AND COLOUR WASHING.
- ROOFING SHALL BE R.C.C SLAB FINISHING WITH WEATHERING COURSE AND FLAT TILES.
- R.C.C ITEMS IN CC-1:2:4 WITH NECESSARY REINFORCEMENT.
- JOINERIES IN BEST INDIAN TEAK WOOD AND FINISHED WITH VARNISH.

SCHEDULE OF JOINERIES

D	DOOR	4'-0" X 7'-0"	(122 X 213)
D ₁	DOOR	3'-0" X 7'-0"	(91 X 213)
D ₂	DOOR	2'-6" X 7'-0"	(76 X 213)
W	WINDOW	5'-0" X 4'-0"	(152 X 122)
W ₁	WINDOW	4'-0" X 4'-0"	(122 X 122)
V	VENTILATOR	2'-0" X 1'-0"	(61 X 30)

AREA DETAILS

PLOT AREA	2215 sft. (206m ²)
PLINTH AREA	731 sft. (68m ²)
PLOT COVERAGE	33%
FLOOR SPACE INDEX	0.33

COLOUR INDEX

PROPOSED	
ROADS	
BOUNDRY LINES	

Ar. V. Sundararajulu
 OWNER.

Ar. V. Sundararajulu
 Er. V. Sundararajulu, C.Eng. (I)
 BE (Civil) ME (Struct) FIE (Ind) IV,
 Licenced Surveyor - Class - I No. 460,
 Corporation of Madras, Ambattur Township,
 2,27, MMDA, Mogappair East, MADRAS-50